0251-015

LAKE CRYSTAL PLAT NO. 3- REPLAT

BEING A PORTION OF GOLDEN LAKES VILLAGE, P.U.D.

BEING A REPLAT OF PLAT NO. 3 OF LAKE CRYSTAL
AS RECORDED IN PLAT BOOK 78, PAGES 56 THRU 58 INCLUSIVE, PUBLIC RECORDS OF
PALM BEACH COUNTY, FLORIDA SECTION 29, TOWNSHIP 43 SOUTH, RANGE 42 EAST

SHEET 2 OF 3 JULY, 2001

88

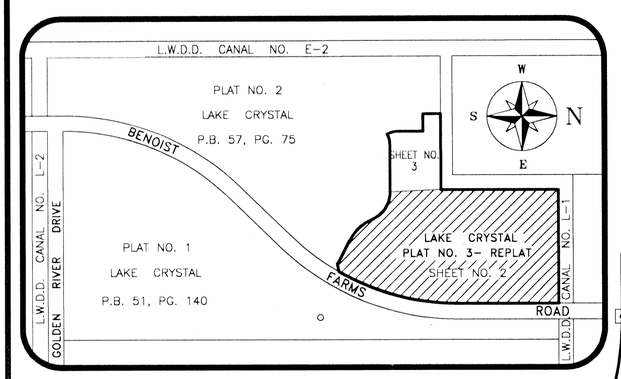

KEY MAP
NOT TO SCALE

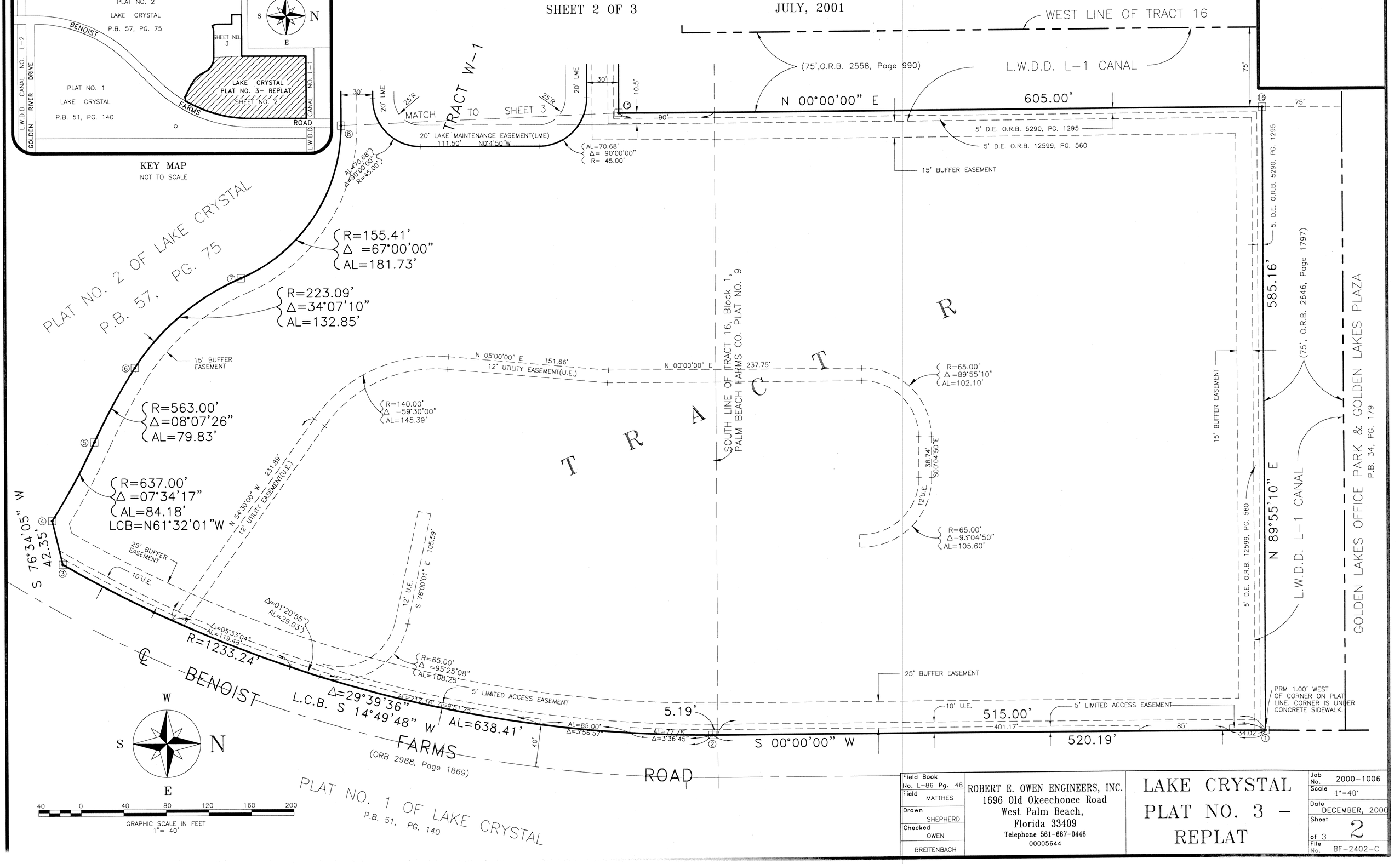

Field Book No. L-86 Pg. 48	ROBERT E. OWEN ENGINEERS, INC. 1696 Old Okeechobee Road West Palm Beach, Florida 33409 Telephone 561-687-0446 00005644	LAKE CRYSTAL PLAT NO. 3 – REPLAT	Job No. 2000-1006
Field MATTHES			Scale 1"=40'
Drawn SHEPHERD			Date DECEMBER, 2000
Checked OWEN			Sheet 2 of 3
BREITENBACH			File No. BF-2402-C